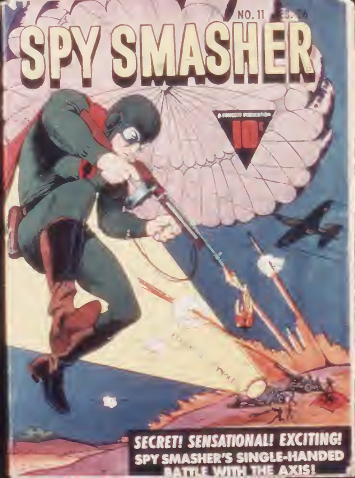
NO. 11 FEB. 43
SPY SMASHER
A FAWCETT PUBLICATION
10¢
SECRET! SENSATIONAL! EXCITING!
SPY SMASHER'S SINGLE-HANDED BATTLE WITH THE AXIS!

ALL THIS IN ONE MARVELOUS BOOK

17 COMPLETE SECTIONS

FUN-SPORT-THRILLS-GAMES

For You to Enjoy!

FUN for BOYS

ONLY 1.00 FULL PRICE

ACT NOW!

FREE

Tremendous Surprise

GAME KIT

SPY SMASHER

ELEANOR B. ROOSEVELT

REAR ADMIRAL RICHARD E. BYRD

ALLAN ROY DAFOE M.D.

The Rev.
JOHN W. TYNAN S.J.

◆

[illegible]

[illegible]

SMASH! BANG! WALLOP!

SPY SMASHER

[illegible] JAPANESE

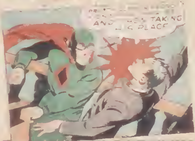

FOUR THRILLING [illegible] SPY SMASHER TALES

THE PHANTOM MACHINES PAGE 4
MENACE OVER SOUTH AMERICA PAGE 17
THE MAN WITHOUT A FLAG PAGE 34
THE BATTLE SCARRED CLOAK PAGE 53

February 26, 1942 Vol. 1 No. [illegible]
SPY SMASHER [illegible] SUBSCRIPTION RATE [illegible]

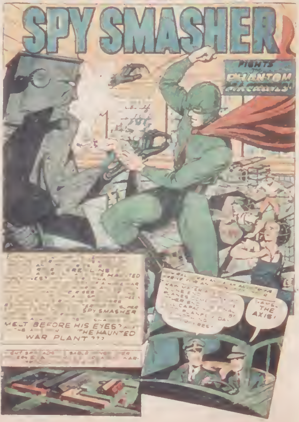
SPY SMASHER
FIGHTS THE PHANTOM
SPY SMASHER
MELT BEFORE HIS EYES? THE HAUNTED WAR PLANT???
SAVE THE AXIS!

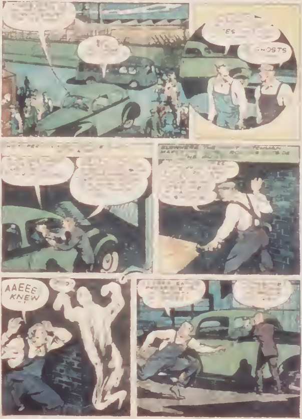
GHOSTS
AAEEE KNEW

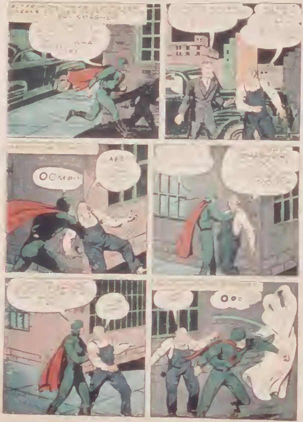
OOMPH
AE!
OOO

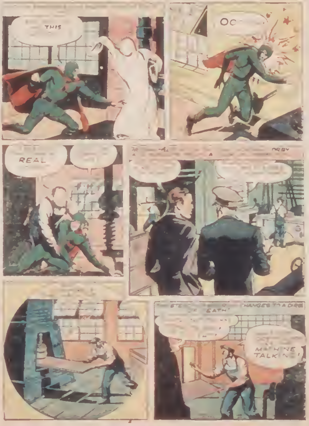
THIS
OC
REAL
CHANGES TO A DIRE
EATH
MACHINE TALKING!

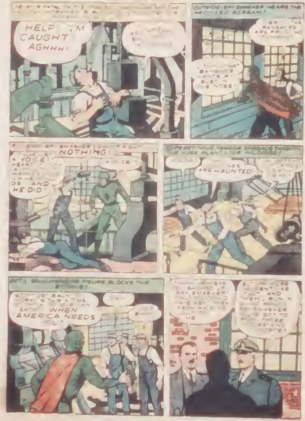
HELP I'M CAUGHT AGHHH!
OUTSIDE, SPY SMASHER HEARS THE AGONIZED SCREAM!
BANSHEES ARE
NOTHING
A VOICE!
HE DID!
ARE HAUNTED!
SUPERSTITIOUS TERROR SPREADS THROUGH THE HUGE PLANT LIKE WILDFIRE!
FIGURE BLOCKS THE
WHEN AMERICA NEEDS YOU?
SPY SMASHER!
FROM
AND
SMASHER

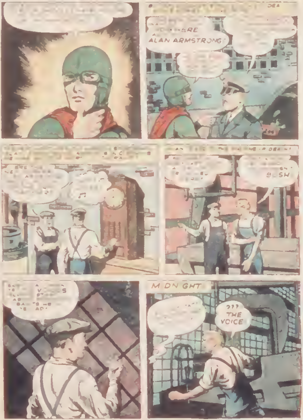
ALAN ARMSTRONG!
MIDNIGHT
??? THE VOICE

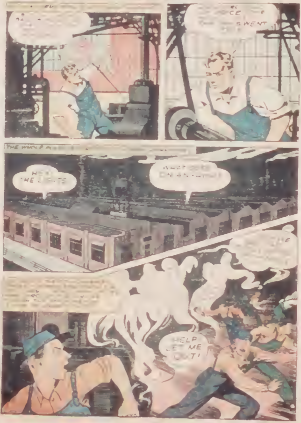
FORCE
SWENT
THE WHOLE PLANT
HEY! THE LIGHTS!
WHAT GOES ON ANYHOW?
THE
HELP! LET ME OUT!

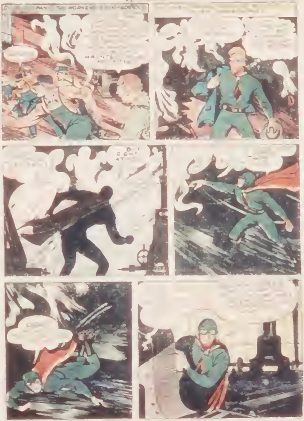

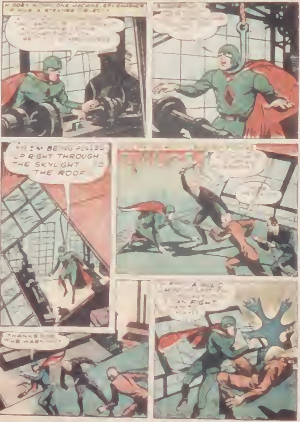
ONE MACHINE, SPY SMASHER FINDS A STRANGE OBJECT
I'M BEING PULLED UP RIGHT THROUGH THE SKYLIGHT TO THE ROOF
THANKS FOR THE WARNING
CAN FIGHT

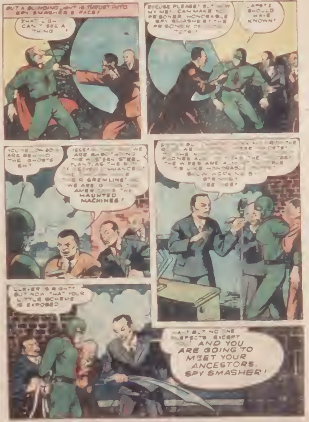
BUT A BLINDING LIGHT IS THRUST INTO SPY SMASHER'S FACE!
THAT LIGHT— CAN'T SEE A THING—!
EXCUSE PLEASE! BUT NOW MY MEN CAN MAKE YOU PRISONER HONORABLE SPY SMASHER! THE PRISONER OF [illegible] TOYS!
JAPS! I SHOULD HAVE KNOWN!
YOU YELLOW BOYS ARE BEHIND THE GHOSTS EH?
YESS! [illegible] WE ARE SABOTAGING THE WESTERN STEEL PLANT, AS THE [illegible] GREMLINS! WE ARE GOING [illegible] AMERICANS THE HAUNTED MACHINES!
[illegible] PHONES [illegible] THE WIRES ARE [illegible] LIKE HONORABLE [illegible] SLOW WORKING BY STRINGS! HEE HEE!
CLEVER ALRIGHT! BUT NOW THAT YOUR LITTLE SCHEME IS EXPOSED
AH! BUT NO ONE SUSPECTS EXCEPT YOU! AND YOU ARE GOING TO MEET YOUR ANCESTORS, SPY SMASHER!

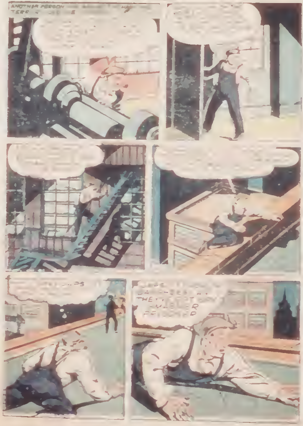
ANOTHER PERSON

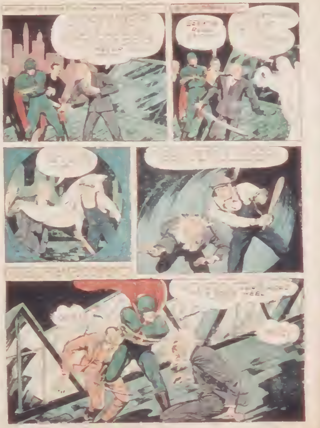

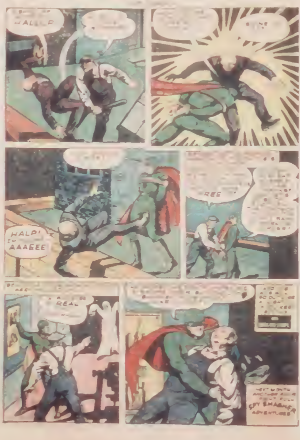
HALLLP
HALP!
AAAEEE
REAL
SPY SMASHER
ADVENTURES

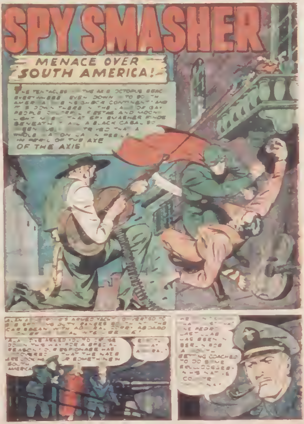
SPY SMASHER
MENACE OVER SOUTH AMERICA!
THE TENTACLES OF THE AXIS OCTOPUS REACH EVERYWHERE, EVEN DOWN INTO SOUTH AMERICA, THE NEIGHBOR CONTINENT! AND IT IS DOWN THERE IN THE LAND OF GAY PEOPLE, COLORFUL FIESTAS AND MOONLIGHT NIGHTS THAT SPY SMASHER FINDS BENEATH IT ALL A BLACK CABAL SO [illegible] THAT A WHOLE NATION CAN [illegible] IN PERIL OF THE AXE OF THE AXIS!
ALAN ARMSTRONG'S ARMED YACHT, [illegible] THE CARIBBEAN WITH ADMIRAL CORBY ABOARD [illegible]
ALAN, I'VE ASKED YOU TO COME DOWN THIS WAY FOR A SPECIAL REASON! OUR ESPIONAGE HAS DISCOVERED THAT THE NAZIS ARE COOKING UP SOMETHING IN SOUTH AMERICA!
[illegible] ADMIRAL?
HE [illegible] THE PEDRO LAS [illegible] HAS BEEN IN BERLIN FOR A [illegible] GETTING COACHED TO DO SOME SKULLDUGGERY IN HIS NATIVE COUNTRY [illegible]

OKAY

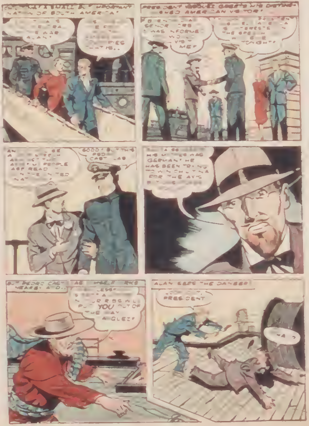
NATION OF SOUTH AMERICA!
PRESIDENT GREETS HIS DISTINGUISHED AMERICAN VISITOR!
SENOR I WAS INFORMED ME?
INTERESTED THE SPEECH TONIGHT!
PEOPLE ARE READY IN THE UNITED NATIONS
GOOD! BUT THE PEDRO CAST
GERMAN! HE HAS BEEN TRYING FOR THE AXIS
BUT PEDRO CAST NEARBY AND...
YOU OUT OF THE WAY
ALAN SEES THE DANGER!
PRESIDENT

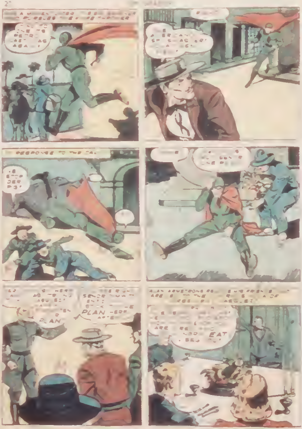
PLAN
PLAN
ALAN ARMSTRONG
EAT

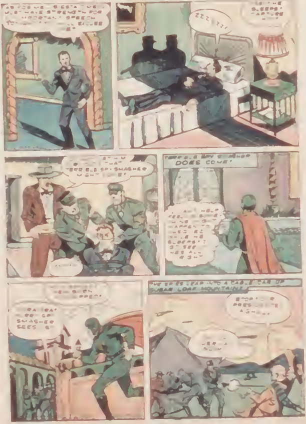
AS FOR ME [illegible] MUST HAVE STRENGTH FOR IMPORTANT SPEECH [illegible] EXCUSE [illegible]
ZZZ ZZZ!
[illegible] THE SLEEPS? CAPTURE [illegible]
[illegible] THAT TERRIBLE SPY SMASHER MIGHT COME!
TERRIBLE SPY SMASHER DOES COME!
[illegible] AND HELP KEEP [illegible] NOTHING HAPPEN TO [illegible] WHILE HE SLEEPS! [illegible] SEE HE'S ALL RIGHT
[illegible] SPEECH
RA! RA! [illegible] SPY SMASHER SEES [illegible]
THE SPIES LEAD INTO A CABLE CAR UP SUGAR LOAF MOUNTAIN!
STOP [illegible] PRESIDENTE AGAIN
[illegible]

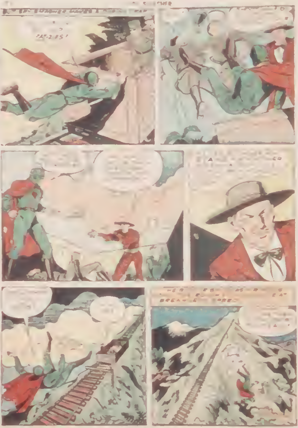

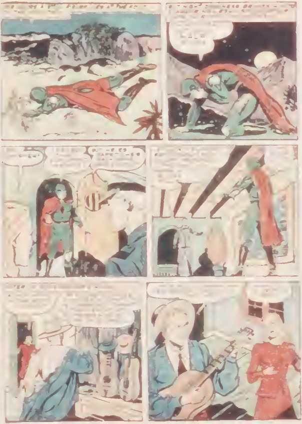

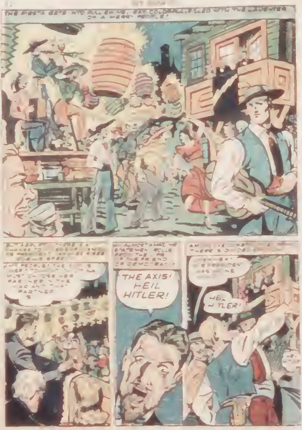
THE FIESTA GETS INTO FULL SWING, GAY, COLORFUL, FILLED WITH THE LAUGHTER OF A MERRY PEOPLE!
THE AXIS! HEIL HITLER!
HEIL HITLER!

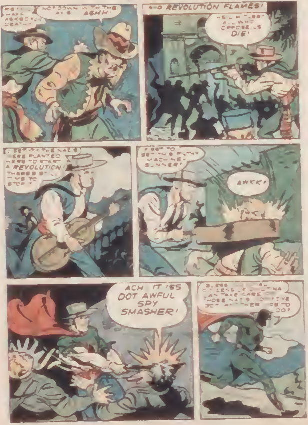
AGHH!
AND REVOLUTION FLAMES!
HEIL HITLER! ALL WHO OPPOSE US DIE!
I SEE THE NAZIS WERE PLANTED HERE TO START A REVOLUTION! THERE'S STILL TIME TO STOP IT
FIRST TO GET THE FILTHY MACHINE-GUNNER!
AWKK!
ACH IT ISS DOT AWFUL SPY SMASHER!
GUESS THE LOYAL CITIZENS CAN TAKE CARE OF THOSE NAZIS ANOTHER JOB TO DO!

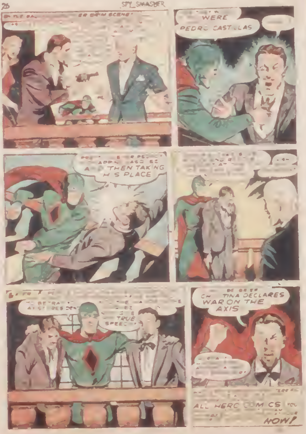
WERE
PEDRO CASTILLAS
AND THEN TAKING HIS PLACE
TRUE SPEECH
TINA DECLARES WAR ON THE AXIS
ALL HERO COMICS
NOW!

THUNDERBOLT THEATER ......

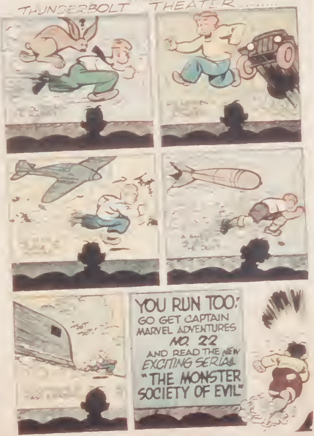
YOU RUN TOO!
GO GET CAPTAIN MARVEL ADVENTURES NO. 22
AND READ THE NEW EXCITING SERIAL
"THE MONSTER SOCIETY OF EVIL"

THE DEMLINS

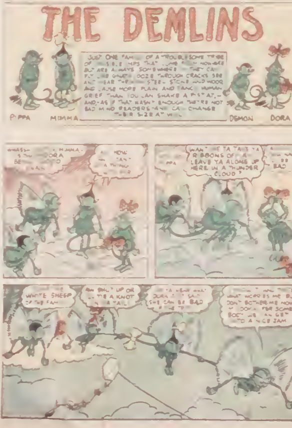
JUST ONE FAMILY OF A TROUBLESOME TRIBE OF INVISIBLE IMPS THAT COME FROM NOWHERE BUT ARE ALWAYS SOMEWHERE — THEY CAN FLY LIKE GNATS, OOZE THROUGH CRACKS, SEE AND HEAR THROUGH STEEL, STONE AND WOOD AND CAUSE MORE PLAIN AND FANCY HUMAN GRIEF THAN YOU CAN SHAKE A FIST AT, — AND, AS IF THAT WASN'T ENOUGH THEY'RE NOT BAD MIND READERS — AND CAN CHANGE THEIR SIZE AT WILL
PIPPA
MIMMA
DEMON
DORA
WHASSA [illegible] MIMMA. IS [illegible] DORA BE[illegible]
[illegible] NOW [illegible]
PIPPA
WANT ME TA TAKE YA RIBBONS OFF AN' LEAVE YA ALONE UP HERE IN A THUNDER CLOUD?
[illegible] BAD
[illegible] WHITE SHEEP OF THE FAM[illegible]
AW SHUT UP OR I'LL TIE A KNOT IN YA TAIL!
[illegible] DORA [illegible] SAME SHE CAN BE BAD [illegible]
[illegible] WHAT WORRIES ME BUT DON'T BOTHER ME NOW — I'M LOOKIN' FER SOMEBODY WE CAN GET INTO A NICE JAM

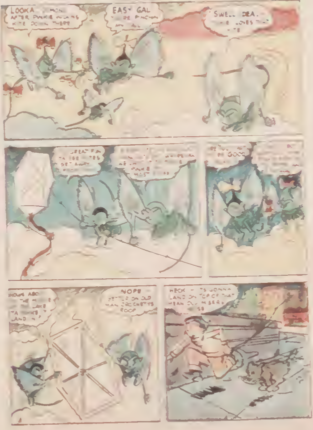
LOOKA ... MON AFTER PINKIE ... KITE DOWN THERE
EASY GAL ... PINCHIN ... ALL
SWELL IDEA. ... LOVES ... KITE
GREAT ... TA SEE ... GET AWAY
... PINKIE ... MUST ...
... GOOD
... ABO... THE ... LAKE ... LAND ...
NOPE — SETTLED ON OLD MAN CROCKETT'S ROOF
HECK — IT'S GONNA LAND ON TOP OF THAT MEAN OLD MISER ...

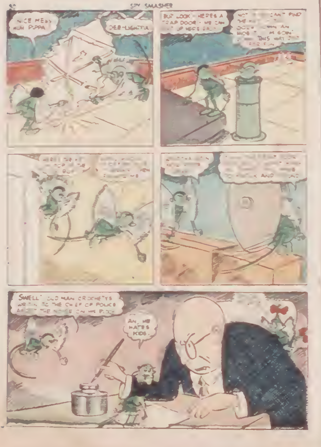
NICE MESS HUH PIPPA!
DEE-LIGHTFUL!
BUT LOOK - HERE'S A TRAP DOOR - WE CAN GET UP HERE EASY
SWELL! OLD MAN CROCKETT'S WRITIN' TO THE CHIEF OF POLICE ABOUT THE NOISE ON HIS FLOOR
AH, HE HATES KIDS.

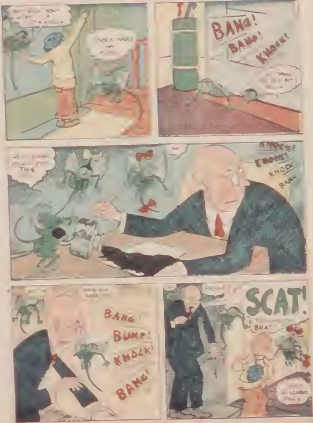
KNOCK HARD
BANG!
BANG!
KNOCK!
THIS
KNOCKS!
KNOCK!
KNOCK
BANG
BANG
BUMP!
KNOCK!
BANG!
SCAT!
BRAT

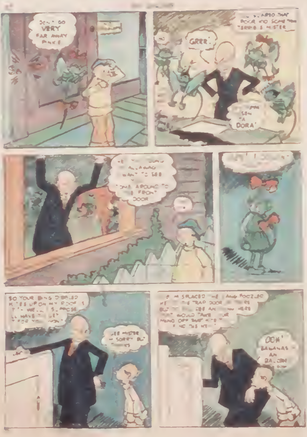
GO VERY FAR AWAY
DOOR INTO SOME TERRIBLE MISTER
GRRR.
DORA'
WANT TO SEE
AROUND TO THE FRONT DOOR
SO YOUR
SEE MISTER SORRY
SPLACED THE TRAP DOOR
OOH! BANANAS AN

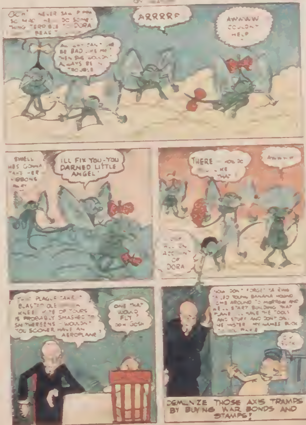
OCH! NEVER SAW HIM SO MAD — HE'LL DO SOMETHING TERRIBLE TO DORA BEAR
ARRRRF
AWAWAW COULDN'T HELP
[illegible] CAN'T HE BE BAD LIKE ME! THEN SHE WOULDN'T ALWAYS BE IN TROUBLE
SWELL HE'S GONNA TAKE HER RIBBONS OFF
I'LL FIX YOU—YOU DARNED LITTLE ANGEL!
THERE — HOW DO YOU LIKE THAT!
AWWWW
[illegible] ALL ON ACCOUNT OF DORA
THAT PLAGUE TAKE IT! BLASTED OLE [illegible] KNEE KITE OF YOURS IS PROBABLY SMASHED TO SMITHEREENS — WOULDN'T YOU SOONER HAVE AN AEROPLANE?
ONE THAT WOULD FLY? [illegible] GOSH
NOW DON'T FORGET TA BRING THAT YOUNG BANANA HOUND OME AROUND TOMORROW AND WE'LL START BUILDING THAT PLANE — I HAVE THE TOOLS AND STUFF AND DON'T CALL ME MISTER — MY NAME'S BLICK TO [illegible]
O.K. [illegible]
DEMORALIZE THOSE AXIS TRAMPS BY BUYING WAR BONDS AND STAMPS!

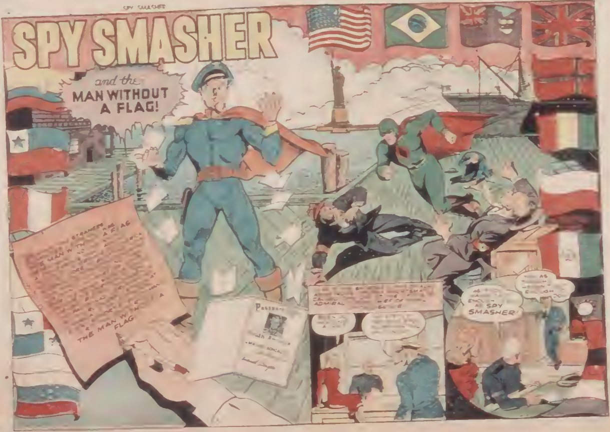
SPY SMASHER
and the MAN WITHOUT A FLAG!
STRANGER
THE MAN WITHOUT A FLAG
PASSPORT
ADMIRAL
ENGLISH
SPY SMASHER!
ENGLISH

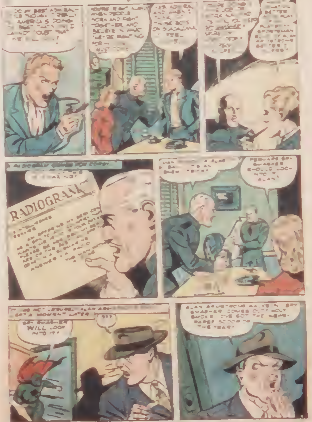
RADIOGRAM
PERHAPS SPY SMASHER SHOULD LOOK INTO IT, ALAN!
SPY SMASHER WILL LOOK INTO IT!
???
ALAN ARMSTRONG WALKS IN, SPY SMASHER COMES OUT! HOLY SMOKE! I'VE GOT THE NEWSPAPER SCOOP OF THE YEAR!

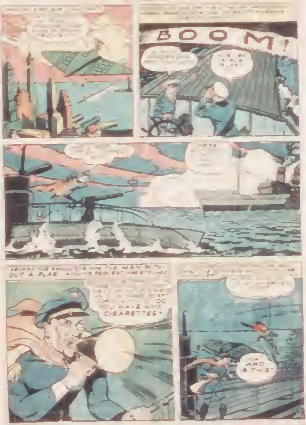
BOOM!
THE MAN WITHOUT A FLAG
CIGARETTES
WHO

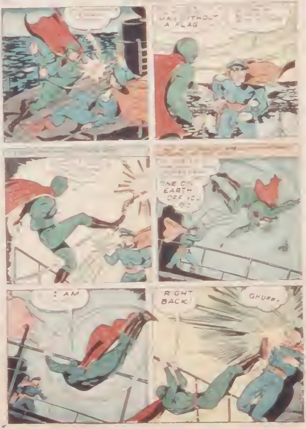
MA ITHOUT
A FLAG
ONE OF
EARTH
OFF YOU
GO
I AM
RIGHT
BACK!
GHUFF!

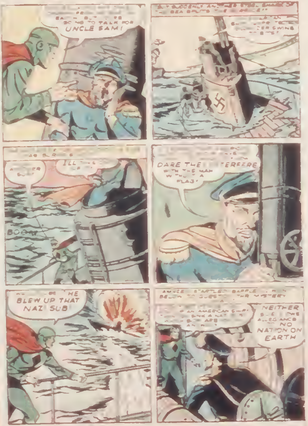
GOING TO TALK FOR UNCLE SAM!
BUT SUDDENLY ANOTHER STEEL SHARK OF THE SEA SPLITS THE MIDDLE
ANOTHER SUB
I'LL
BOOM
DARE THEY INTERFERE WITH THE MAN WITHOUT A FLAG!
HE BLEW UP THAT NAZI SUB
AMAZED, STARTLED, BAFFLED BELOW TO QUESTION THE MYSTERY
AN AMERICAN SHIP
NEITHER SHE OWES ALLEGIANCE TO NO NATION ON EARTH

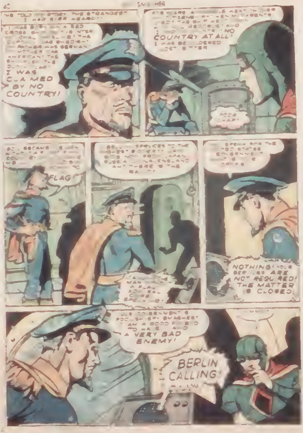
THE STRANGEST
I HAD EVER HEARD!
I WAS BORN ON A RED CROSS SHIP
FATHER WAS GERMAN
MOTHER WAS AMERICAN
I WAS CLAIMED BY NO COUNTRY!
NO COUNTRY AT ALL!
FLAG!
JAPAN
RUSSIA
ENGLAND
NOTHING! ARE NOT REQUIRED! THE MATTER IS CLOSED.
I AM A GOOD FRIEND
A VERY BAD ENEMY!
BERLIN CALLING!

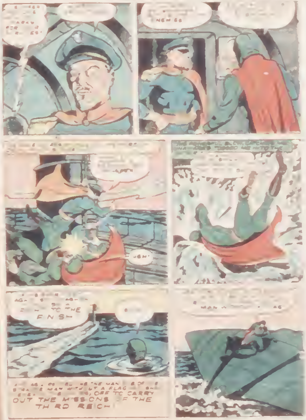
KNEW SO
TOSSED ME INTO THE
UGH!
TO THE FINISH
MAN WITHOUT A FLAG
OFF TO CARRY OUT THE MISSIONS OF THE THIRD REICH!

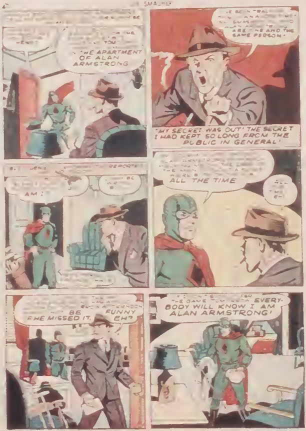
THE APARTMENT OF ALAN ARMSTRONG
ARE ONE AND THE SAME PERSON!
"MY SECRET WAS OUT' THE SECRET I HAD KEPT SO LONG FROM THE PUBLIC IN GENERAL'
REPORTER
AM I
BE
ALL THE TIME
BE FUNNY SHE MISSED IT, EH?
EVERYBODY WILL KNOW I AM ALAN ARMSTRONG!

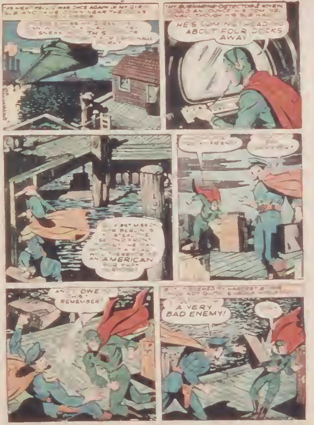
WAS ONCE AGAIN IN MY GIR
AND CAME DOWN NEAR THE
SNEAK ... THIS
MY SUBMARINE-DETECTOR ... KNEW
AN OUNCE ...
THOUGH HIS SUB WA
HE'S ... ABOUT FOUR DOCKS AWAY
FRIEND
BERLIN
SECOND FRONT
AN AMERICAN
AND I OWE ... THIS ... REMEMBER
HARDEST
A VERY BAD ENEMY!

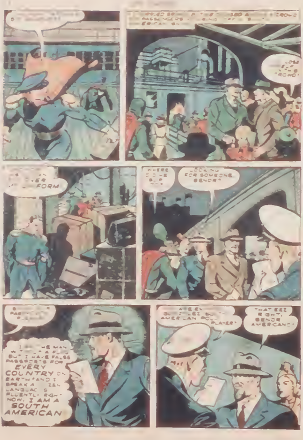
PASSENGERS
CROWD
UNIFORM
WHERE DID HE
LOOKING FOR SOMEONE, SENOR?
PASSPORT, PLEASE!
I AM THE MAN WITHOUT A FLAG BUT I HAVE FALSE PASSPORTS FOR EVERY COUNTRY ON EARTH AND I SPEAK A DOZEN LANGUAGES FLUENTLY. RIGHT NOW, I AM A SOUTH AMERICAN
ARE GONZALEZ, SOUTH AMERICAN POLO PLAYER?
THAT EEZ RIGHT, SENOR AMERICANO!

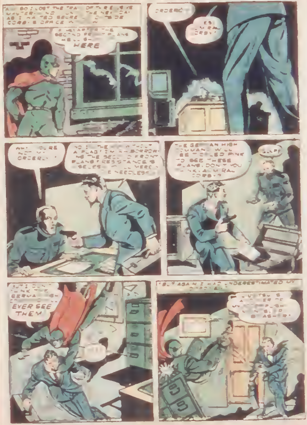
HERE
ORDERLY!
YES, ADMIRAL CORBY?
WHY, YOU'RE NOT MY ORDERLY!
THE GERMAN HIGH COMMAND WILL BE TICKLED PINK TO SEE THESE PLANS, DON'T YOU THINK, ADMIRAL CORBY?
EVER SEE THEM
BUT AGAIN I HAD UNDERESTIMATED MY OPPONENT

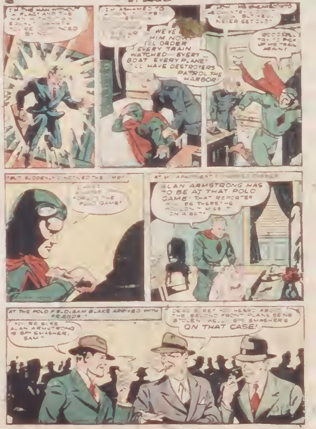
I'M THE MAN WITHOUT A FLAG AND THE MAN ... YOU'RE ...
I'M ASHAMED TO ...
WE'VE [illegible] HIM NOW! I'LL ORDER EVERY TRAIN WATCHED — EVERY BOAT EVERY PLANE! I'LL HAVE DESTROYERS PATROL THE HARBOR!
... NEVER GET OUT!
GOODBYE... TRY TO PICK UP MY TRAIL AGAIN!
BUT SUDDENLY I NOTICED THE ...
... FORGOT THE POLO GAME!
AT MY APARTMENT ...
ALAN ARMSTRONG HAS TO BE AT THAT POLO GAME! THAT REPORTER WILL BE THERE! HE WOULDN'T MISS IT ON A BET!
AT THE POLO FIELD, SAM BLAKE ARRIVED WITH FRIENDS.
YOU'RE SURE ALAN ARMSTRONG IS SPY SMASHER, SAM?
DEAD SURE! YOU HEARD ABOUT THE SECOND FRONT PLANS BEING STOLEN. WELL, SPY SMASHER'S ON THAT CASE!

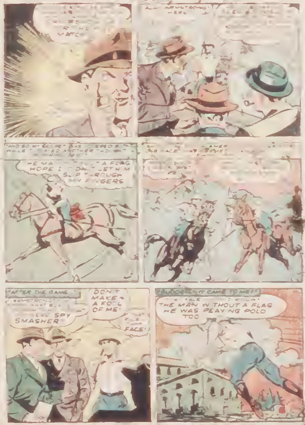
R HE
MATCH
ARMSTRONG
HERE
AND SO MY SECRET WAS DEMOB
WHILE I PLAYED ANOTHER
HE MA A FLAG
HOPE I DIDN'T LET HIM
SLIP THROUGH
MY FINGERS
AFTER THE GAME
ARMSTRONG
SPY
SMASHER
DON'T
MAKE A
A FOOL
OF ME!
FACE!
SUDDENLY IT CAME TO ME!
THE MAN W THOUT A FLAG
HE WAS PLAYING POLO
TOO

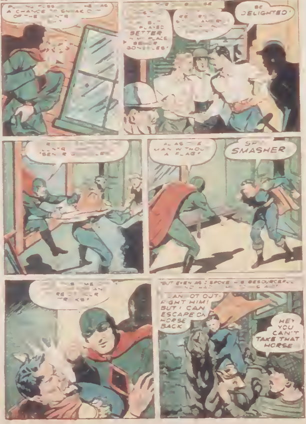
A CHANCE TO SNEAK OUT OF THE
BETTER
GONZALES!
BE DELIGHTED!
ALAS THE MAN WITHOUT A FLAG!
SPY SMASHER
BUT EVEN AS I SPOKE HIS RESOURCEFUL
I CANNOT OUT-FIGHT HIM! BUT I CAN ESCAPE ON HORSE BACK
HEY YOU CAN'T TAKE THAT HORSE

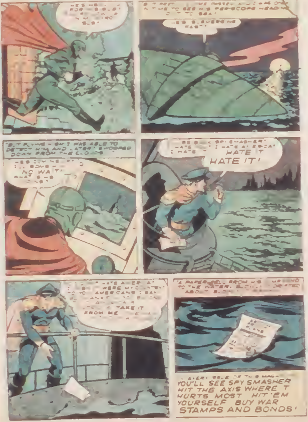
HE'S HEADING FOR HIS SUB
...TIME TO SEE HIS PERISCOPE HEADING OUT TO SEA!
HE'S SUBMERGING FAST!
BUT FLYING LOW I WAS ABLE TO DETECT HIM AND LATER I SWOOPED DOWN FROM THE CLOUDS
NO WAIT! WHAT'S HE
...SPY SMASHER! I HATE ... I HATE ... HATE IT HATE IT!
...WERE MY COUNTRY ... AMERICANS I SAY ... TAKE IT FROM ME
A PAPER FELL FROM HIS ... TO THE WATER...
YOU'LL SEE SPY SMASHER HIT THE AXIS WHERE IT HURTS MOST HIT 'EM YOURSELF BUY WAR STAMPS AND BONDS!

DEAD MAN'S VENGEANCE

BY RAY TENDER

FLIGHT LIEUTENANT "Rory" Driggs walked out from Flight Headquarters into the beating tropical sun. Major Reynolds took a side glance at the bundle of Arctic clothing under Driggs' arm. He grinned. "You look like a fool, you know, hauling around that Eskimo gear in the middle of the South Seas!"

"If you are trying to pump military information as to my objective out of me," Driggs answered loftily, "you had better be a shade slicker, my good little enemy agent! By the way, what is my objective [illegible]

"[illegible] you can cruise around the usual triangle and report what you see. And if the sons of Hirohito get on your tail, just try not to give the sharks indigestion with those fur-lined boots."

They stopped in the hot shadow of a hangar to watch the final checkup of Driggs' plane. They were both built broad and solid, with a casual [illegible] upon their young, square faces. Except for an intensely earnest hardness in their eyes, they might have appeared to be [illegible] the whole row for a lark.

But the hardness was there all right, as bleak and [illegible] as glacial ice. It had not been there a few [illegible] before. That was when they first came out, when they still thought there was honor among soldiers, even the Japs. [illegible] had [illegible] machine gunned in half while parachuting down before they had seen the [illegible] of captured buddies.

They could remember [illegible] maybe it was that they could not forget young McAnney for instance. McAnney, as clean

[illegible]

[illegible] Storeman [illegible] ing [illegible] about [illegible] northeast [illegible]

[illegible] order [illegible] However, there is [illegible]

[illegible] sea below. The [illegible] bright [illegible] glancing [illegible] emerald hues, and bringing

[illegible] His reaches the end of [illegible]

[illegible] moon.

[illegible] parts of those [illegible] be [illegible] was [illegible]

[illegible] through the [illegible] scattered [illegible] pulling [illegible] as he got away. He [illegible] his speed, and [illegible] him [illegible] underneath. Just as he was coming [illegible] sights, he pulled [illegible] and falling off, let them have a long burst that scattered them. Then he came out into a straight dive just forward of [illegible] he [illegible] and on the [illegible]

[illegible]

[illegible] gotten bombs [illegible] a per [illegible] maybe getting the bomb somewhere near [illegible] running chance [illegible] a getaway [illegible] plane. He had gotten [illegible] and the [illegible] was something Sa[illegible] would not put into his reports, but would well [illegible] and then had gotten [illegible] and bailed out.

"As [illegible] that will save him," Sa[illegible] said contemptuously to his next officer. "Look, [illegible] pilots will [illegible] a game with him as he floats down."

He knew his pilots. They were already after Rory's drifting figure, the three of them, darting in [illegible], sending their tracers after him, worrying him like sharks roaring on a floating corpse. One of the planes put in a solid burst, and part of [illegible] Rory Driggs dropped away. In that [illegible] he was dead. But had Sak[illegible] been able to see his face [illegible] would have [illegible] the satisfied [illegible] head in death.

Sak[illegible] see the gr[illegible], even through his binoculars. But maybe [illegible] meant he knew the[illegible] it was there, and why. For [illegible] were rent with the [illegible] roar of a [illegible] swinging [illegible] gaze [illegible] rose.

Driggs' [illegible] was [illegible] them. [illegible] carrying a bomb that, and there [illegible] set off the magazine [illegible] before it struck and the [illegible] higher [illegible] resounding roar [illegible] flame and smoke [illegible] Sak[illegible] the [illegible] a mere [illegible] of a [illegible] and [illegible] destruction in pursuance of a war. Maybe he [illegible] that the one thing which could have saved his ship would have [illegible] his fighter pilots to have shot off the controls [illegible] Driggs' plane and thrown its dive out of line.

But they had not done that because Sak[illegible] had never mentioned that as something [illegible] He had simply given them the order that when an enemy pilot bailed out he was to be shown no misguided sportsmanship. Providing other enemy planes were not occupying attention, they were to follow the pilot and chop him to bits.

"It will be good practice," Sakuko had told them smiling, "for your marksman[illegible]"

Their marksmanship was [illegible] at the moment Driggs' plane struck, and the cruiser burst with roaring flame. But it could not change the smile of a dead man's vengeance on Driggs' face.

The End

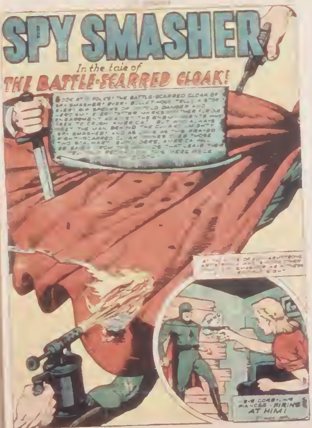SPY SMASHER
In the tale of
THE BATTLE-SCARRED CLOAK!
LOOK AT IT CLOSELY! THE BATTLE-SCARRED CLOAK OF SPY SMASHER! EVERY BULLET-HOLE TELLS A STORY [illegible] DANGER AND [illegible] THE ENEMY AGENTS WHO SEEK TO CRUSH AMERICA! BUT [illegible] ALWAYS [illegible] THE MAN BEHIND THE CLOAK [illegible] SPY SMASHER! AND AS [illegible] FIGHT-SCARRED CLOAK [illegible] THOSE [illegible] STALWART SHOULDERS, AMERICA WILL BE SAFE [illegible]
[illegible] SPY SMASHER [illegible]
[illegible] CORBY, HIS FIANCEE, FIRING AT HIM!

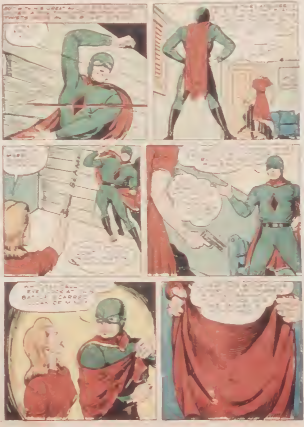
LOOK AT HIS BATTLE SCARRED

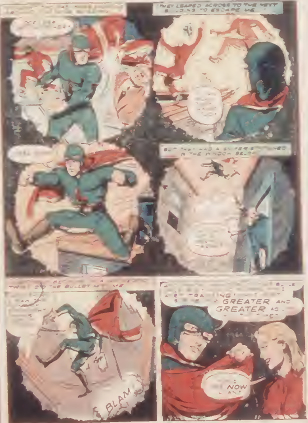
THEY LEAPED ACROSS TO THE NEXT BUILDING TO ESCAPE ME
BUT THEY HAD A SNIPER STATIONED IN THE WINDOW BELOW
BULLET
BLAM
GREATER AND GREATER AS
NOW

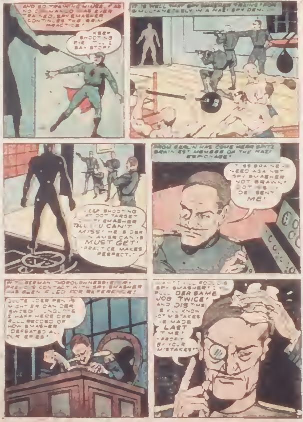
AND SO TRAINING MINDS, AS NO COMMANDO WAS EVER TRAINED, SPY SMASHER CONTINUES THE GRIM PRACTICE!
KEEP SHOOTING TILL I SAY STOP!
IT IS WELL THAT SPY SMASHER TRAINS, FOR SIMULTANEOUSLY IN A NAZI SPY DEN...
KEEP SHOOTING AT DOT TARGET OF SPY SMASHER TILL YOU CAN'T MISS! HE IS DER ONE AMERICAN WE MUST GET! PRACTICE MAKES PERFECT.
FROM BERLIN HAS COME HERR SPITZ, BRAINIEST MEMBER OF THE NAZI ESPIONAGE!
IT IS BRAINS WE NEED AGAINST SPY SMASHER, NOT BRAWN! DOT IS WHY DEY SENT ME!
WITH GERMAN THOROUGHNESS, EVERY PREVIOUS CONTACT WITH SPY SMASHER HAS BEEN FILED FOR REFERENCE!
QUOTE, DER PEN IS MIGHTIER DAN DER SWORD! UNQUOTE. I HAFF HERE DER FULL RECORD OF HOW SMASHER DEFEATED ALL OUR SPIES!
[illegible] SPY SMASHER'LL [illegible] PULL DER SAME JOB TWICE! AND DIS TIME WE VILL KNOW WOT MISTAKES HE MADE LAST TIME! PROFIT BY YOUR MISTAKES!

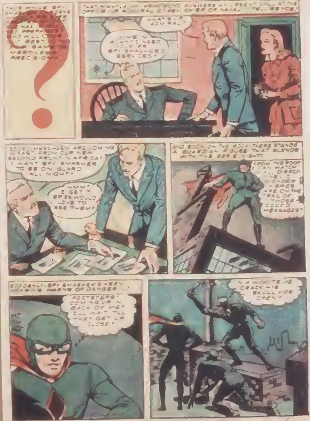
THIS WHILE SPY SMASHER ... NAL ... PREPARE ... WHO WILL COME ... BEST ... SAME MERCILESS PRECISION
THAT NIGHT, ALAN ARMSTRONG ANSWERS AN URGENT CALL AT THE OFFICE OF ADMIRAL CORBY, CHIEF OF NAVAL INTELLIGENCE!
WHAT IS IT, ADMIRAL?
THIS TIME WE ... NEED YOUR OR SPY SMASHER'S SERVICES!
CODED MESSAGES ARE COMING IN FAST, FROM OUR NEW SECOND FRONT IN AFRICA! I WANT SPY SMASHER TO BE ON GUARD ALL NIGHT!
HMM! I GET IT! SPIES WOULD LOVE TO SEE THEM!
AND SOON ON THE ROOF THERE STANDS A GUARDIAN FIGURE THAT BLENDS WITH THE EERIE NIGHT!
FROM THE ROOF I CAN WATCH ALL DIRECTIONS. I WONDER IF SPIES ARE ON THE TRAIL OF THOSE CODED MESSAGES!
SUDDENLY, SPY SMASHER'S KEEN HEARING WARNS OF DANGER!
FOOTSTEPS! COMING UP IN BACK OF ME! I'LL WAIT TILL THEY GET UP CLOSE!
IN A MINUTE WE CRACK HIS SKULL WIDE OPEN!

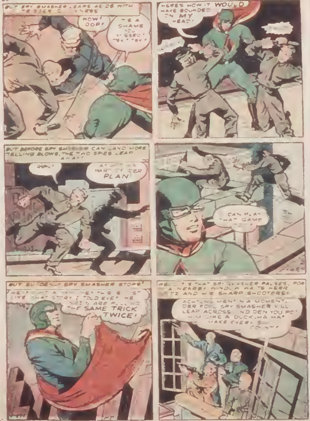
BUT SPY SMASHER LEAPS ASIDE WITH TRIGGER QUICKNESS
HOW! OOP!
IT'S A SHAME YOU MISSED! TSK! TSK!
HERE'S HOW IT WOULD HAVE SOUNDED ON MY HEAD!
BUT BEFORE SPY SMASHER CAN LAND MORE TELLING BLOWS, THE TWO SPIES LEAP AWAY!
RUN!
ALL THIS IS PART OF DER PLAN!
I CAN PLAY THAT GAME TOO!
BUT SUDDENLY SPY SMASHER STOPS!
HEY! WAIT A MINUTE! THIS IS JUST LIKE THAT STORY I TOLD EVE! THE NAZIS ARE PULLING THE SAME TRICK TWICE!
WELL IT'S THAT SPY SMASHER PAUSES, FOR IN A NEARBY WINDOW WAITS HERR [illegible] AND HIS SHARP SHOOTERS!
ACHTUNG MEN! IN A MOMENT, DER FOOL SPY SMASHER VILL LEAP ACROSS AND DEN YOU POT HIM LIKE A DUCK, HA HA! MAKE EVERY SHOT COUNT!

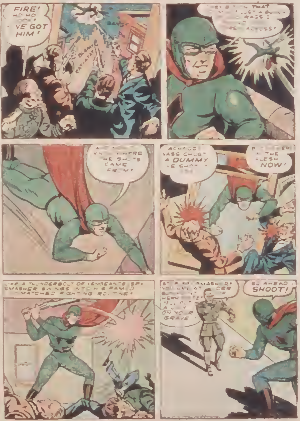
FIRE! HO HO VE GOT HIM!
BANG!
BLAM!
RAT-A-TAT!
[illegible] THAT [illegible] JUST A [illegible] RAGS! [illegible] ACROSS!
[illegible] WHERE THE SHOTS CAME FROM!
ACHOOO! VASS CHUST A DUMMY VE SHOT [illegible]
[illegible] IN THE FLESH NOW!
LIKE A THUNDERBOLT OF VENGEANCE SPY SMASHER SWINGS INTO HIS FAMED UNMATCHED FIGHTING ROUTINE!
STOP, SPY SMASHER! YOU ARE AT [illegible] DER [illegible] HERE [illegible] A [illegible] ON YOUR GRAVE
GO AHEAD SHOOT!

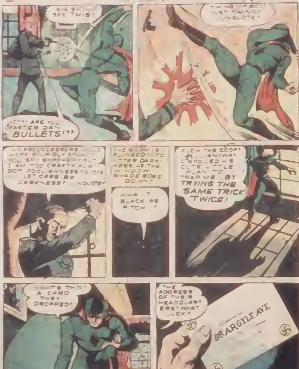
EYE SH— SEE THIS!
VOT?! ARE YOU FASTER DAN BULLETS!??
TIMING MY GOO— JUST TIMING! UNQUOTE!
MY PREDECESSORS COULD HAFF BEEN FOOLED BY YOUR SPEED—BUT I AM TOO CRAFTY FOR DOT FOOL SHENANIGANS! LET DERE BE DARKNESS! UNQUOTE!
THE ROOM IS PLUNGED INTO UTTER DARKNESS, AS THE WINDOW SHADE GOES DOWN!
WHAT? BLACK AS PITCH!
OPEN THE DOOR! WELL, ANYWAY I SPOILED HIS CUTE LITTLE PLAN TO TRAP ME, BY TRYING THE SAME TRICK TWICE!
WHAT'S THIS? A CARD THEY DROPPED!
THE ADDRESS OF THEIR HEADQUARTERS! WHAT LUCK!
88 ARGYLE AVE

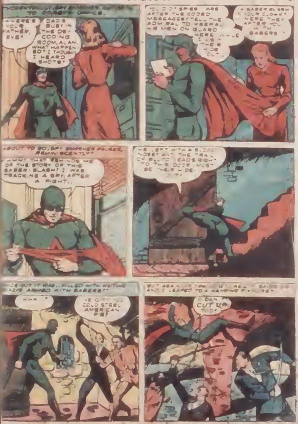
[illegible], SPY [illegible] TO [illegible] OFFICE.
WHERE'S YOUR FATHER, EVE?
DAD'S BUSY IN THE DE-CODING ROOM, ALAN. WHAT HAPPENED? I THOUGHT I HEARD SHOTS!
YOU DID! SPIES ARE AFTER THE CODED MESSAGES! TELL THE ADMIRAL TO KEEP ALL HIS MEN ON GUARD HERE WHILE I VISIT THEIR HIDE-OUT.
A SABER SLASH IN YOUR CLOAK! WERE THEY AFTER YOU WITH SABERS?
ABOUT TO GO, SPY SMASHER PAUSES, REMINISCENTLY:
HMMM! THAT REMINDS ME OF THE STORY OF THIS SABER-SLASH! I WAS TRACKING A SPY AFTER A FIGHT..
HE LEFT WITH A BLOODY NOSE! AND THE TRAIL OF BLOOD LEADS RIGHT TO THIS DOOR. MUST BE THEIR HIDE-OUT!
DE-OUT IT WAS... FILLED WITH WAITING AZIS ARMED WITH SABERS!
WHAT?
WE GIVE YOU COLD STEEL, AMERICAN PIG!
BUT AGAINST TEN [illegible] SABERS AND I LEAPED TO A HANGING FIXTURE!
I CAN CUT UP TOO!

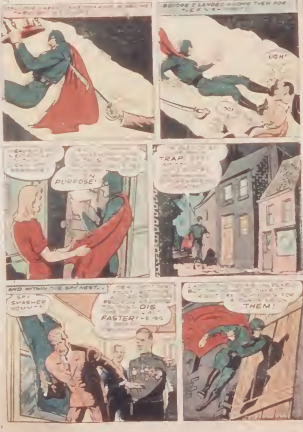
BEFORE I LANDED A ONE THEM FOR
UGH!
TRAP
PURPOSE!
AND WITHIN THE SPY NEST. .
SPY SMASHER
DIS
FASTER!
THEM!

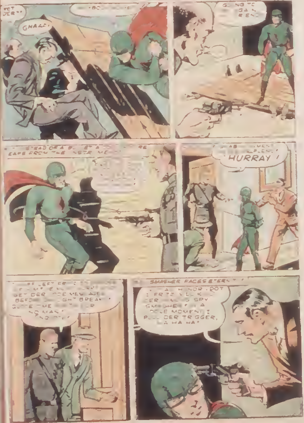
VOT DER ??
GHAA!
SMASHER FACES ETERN
SPY
SMASHER
PULL DER TRIGGER,
HA HA HA!
HURRAY!
GET DER
BEFORE DAYLIGHT BREAKS
QUITE TIME

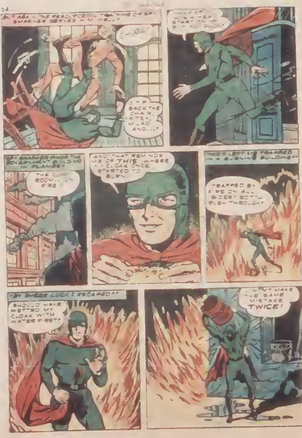
BUT AGAIN THE RESOURCEFUL TRAINING OF SPY SMASHER SERVES HIM WELL!
UGH!
TIP BACK THE CHAIR, FRITZY, M'LAD AND...!
SPY SMASHER FINDS THE GOVERNMENT BUILDING IN FLAMES!
THE CODE ROOM... ON FIRE
AND THAT REMINDS US OF THIS, WHERE MY CLOAK ONCE STARTED TO BURN
THIS LEFT ME TRAPPED IN A BURNING BUILDING
TRAPPED BY FIRE ON ALL SIDES! GOTTA RUSH THROUGH!
BY SHEER LUCK I ESCAPED
SHOULD HAVE WETTED MY CLOAK WITH WATER FIRST!
...WON'T MAKE THE SAME MISTAKE TWICE!

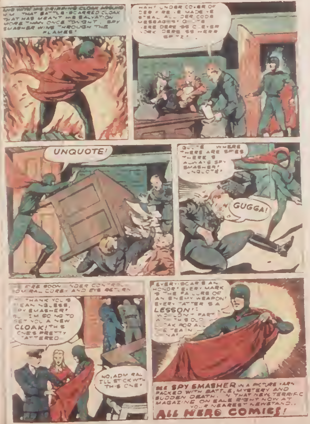
AND WITH HIS DRIPPING CLOAK AROUND HIM -- THAT BATTLE-SCARRED CLOAK THAT HAS MEANT HIS SALVATION MORE THAN ONCE TONIGHT... SPY SMASHER WINS THROUGH THE FLAMES!
HAH! UNDER COVER OF DER FIRE HE MADE VE STEAL ALL DER CODE MESSAGES! QUOTE -- WERE DERE IS CLEVER WORK DERE IS HERR SPITZ!
UNQUOTE!
QUOTE -- WHERE THERE ARE SPIES THERE IS ALWAYS SPY SMASHER! UNQUOTE!
GUGGA!
THE FIRE SOON UNDER CONTROL, ADMIRAL COREY AND EVE RETURN
MY THANK YOU IS MEANINGLESS, SPY SMASHER! BUT I'M GOING TO GET YOU A NEW CLOAK! THIS ONE'S PRETTY TATTERED.
NO, ADMIRAL I'LL STICK WITH THIS ONE!
EVERY SCAR IS AN HONOR! EVERY MARK IS THE FAILURE OF AN ENEMY WEAPON! EVERY TATTER IS A LESSON! I WOULDN'T PART WITH THIS OLD CLOAK FOR ALL THE TEA IN CHINA!
SEE SPY SMASHER IN A PICTURE YARN PACKED WITH BATTLE, MYSTERY AND SUDDEN DEATH... IN THAT NEW, TERRIFIC MAGAZINE ON SALE RIGHT NOW AT YOUR NEAREST NEWSTAND..
ALL HERO COMICS!

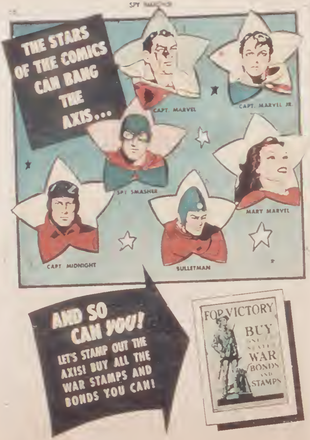
THE STARS OF THE COMICS CAN BANG THE AXIS...
CAPT. MARVEL
CAPT. MARVEL JR.
SPY SMASHER
MARY MARVEL
CAPT. MIDNIGHT
BULLETMAN
AND SO CAN YOU!
LET'S STAMP OUT THE AXIS! BUY ALL THE WAR STAMPS AND BONDS YOU CAN!
FOR VICTORY
BUY
UNITED STATES
WAR
BONDS
AND
STAMPS

FREE
WITH THIS OFFER
33 POWER
TELESCOPE
LENS KIT

FREE

HUNDREDS OF PHOTOGRAPHS, MAPS, DRAWINGS, ETC

3 Volumes Bound in 1

Volume I — PARTIAL CONTENTS

[illegible]

& Mysteries of Astronomy

BOOK [illegible] Strange Phenomena on Earth

[illegible] the World

BOOK [illegible] Secrets of Weather Simplified

[illegible] Through Wonder[illegible] Nature

Volume II — PARTIAL CONTENTS

WONDERS OF POPULAR SCIENCE

BOOK [illegible]

BOOK [illegible] Amazing Adventures in Science

BOOK [illegible] Seven Wonders of Modern World

BOOK [illegible]

BOOK [illegible] Great Inventions [illegible]

Volume III — PARTIAL CONTENTS

WONDERS OF LIFE

BOOK [illegible] Creatures in Prehistoric Ages

BOOK [illegible] Marvels of Plant Life

BOOK [illegible] Life in the Sea

BOOK 14 The Animal Wonder Book

BOOK 15 [illegible] so-called Man

FREE

WONDERS AND MYSTERIES OF SCIENCE IN THRILLING STORY AND 1,000 PICTURES

3 GREAT VOLUMES BOUND TOGETHER CONTAIN 1,000 PICTURES AND 15 BOOKS

YOUR FRIENDS WILL ADMIRE YOU

BIG FREE OFFER — SEND NO MONEY

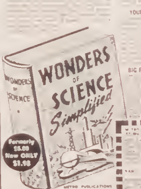
WONDERS OF SCIENCE
WONDERS OF SCIENCE Simplified
Formerly $5.00 Now ONLY $1.98
METRO PUBLICATIONS
50 West 17th St. New York

NAME

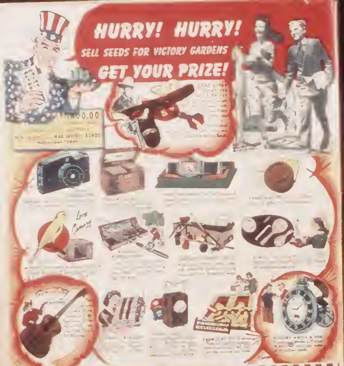
HURRY! HURRY!
SELL SEEDS FOR VICTORY GARDENS
GET YOUR PRIZE!
$100.00
WAR SAVINGS BONDS
TODAY
Love Canary

AMERICAN SEEDS FOR VICTORY GARDENS

THE "VICTORY BADGE" WE SEND YOU, HELPS YOU TO SELL SEEDS

GET YOUR PRIZE THIS EASY WAY

Most prizes shown [illegible] our Big Prize Book are given [illegible] 60-pack order of American Vegetable [illegible] per large pack. Some of the bigger prizes require [illegible]

Everybody [illegible] American Seeds [illegible] gardens — they're fresh and [illegible] Sell them quickly and get your prize at once or [illegible] prefer take [illegible] cash commission on all seeds and GET BUSY — send coupon today for free prizes [illegible] and seeds.

[illegible] 25 [illegible] YEAR

Send No Money — We Trust You

AMERICAN SEED CO., INC. Dept. [illegible] Lancaster, Pa.

AMERICAN SEED CO., INC. Dept. [illegible] Lancaster, Pa.

[illegible]

Another eclectic scan

from the dynamic

DARKMARK!

Visit us on the web at

http://Dark_Mark.tripod.com/darkmark1.htm

and

http://darkmark90.tripod.com/darkmark2.html

for the best comics not in comics!